



IT IS HEREBY NOTED AND DISCLOSED THAT IN THE EVENT THE DWELLING STRUCTURE ON LOT 201 AND LOT 202 IS NOT RAZED, AS SHOWN, AND EITHER LOT 201 OR LOT 202 ARE TRANSFERRED OR CONVEYED AS A SINGLE LOT, THEN ZONING VIOLATIONS WILL ARISE CONCERNING SAID STRUCTURE BEING OVER THE LINE OF LOT 201 AND LOT 202.

REFERENCES:

- NORFOLK COUNTY REGISTRY OF DEEDS**
DEEDS
 BOOK 40684 PAGE 475
 BOOK 11424 PAGE 078
 BOOK 24231 PAGE 264
 BOOK 10890 PAGE 551
 BOOK 25310 PAGE 563
- PLANS**
 PLAN BOOK 94 PAGE 4567 (LOCUS)
 DEED BOOK 1437 PAGE 124
 DEED BOOK 1608 PAGE 241
 PLAN 77 OF 1928
- LAND COURT OF MASSACHUSETTS**
 CERT #203678
 CERT #203358
 CERT #111563
 CERT #106215
 CERT #51602
 L.C.C. #3850E
 L.C.C. #3850C
 L.C.C. #4938D
 L.C.C. #4938E

LEGEND:

- CONCRETE BOUND
- CB/DH CONCRETE BOUND WITH DRILL HOLE
- IP IRON PIPE
- EPLP ESCULTION PIN WITH LEAD PLUG
- IRC IRON ROAD WITH CAP

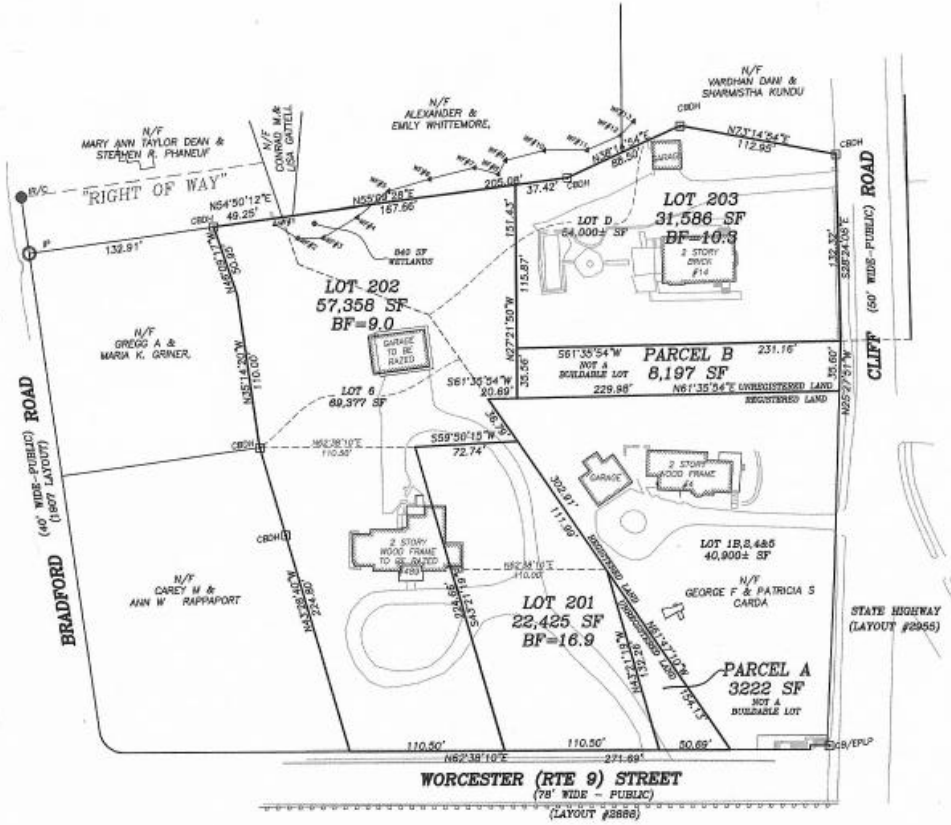

APPROVAL CONTROL 1
 WELLESLEY

DATE: _____
 NO DETRY WITH ZONING OR INTENT THE PLANNY DIVIDE 480 CLIFF ROAD 203 AND 2 AND B.

I CERTIFY THAT THIS PLAN CONFORMS WITH THE RULES AND REGULATIONS OF THE REGISTERS OF DEEDS

I CERTIFY THAT THIS PLAN IS BASED UPON AN ACTUAL FIELD SURVEY, AND THE LATEST PLANS AND DEEDS OF RECORD.

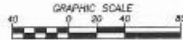

OWNER/APPLICANT:
 VICTOR SHEEL MANAGER
 488 WORCESTER LLC
 31 CONCORD AVE #9
 CAMBRIDGE, MA

JOB NO. 116-22	AUGUST
REVISIONS	P.D. 80
	ALBURN
	508 832
	01